

**Ground Floor Plan**  
SCALE 1:100

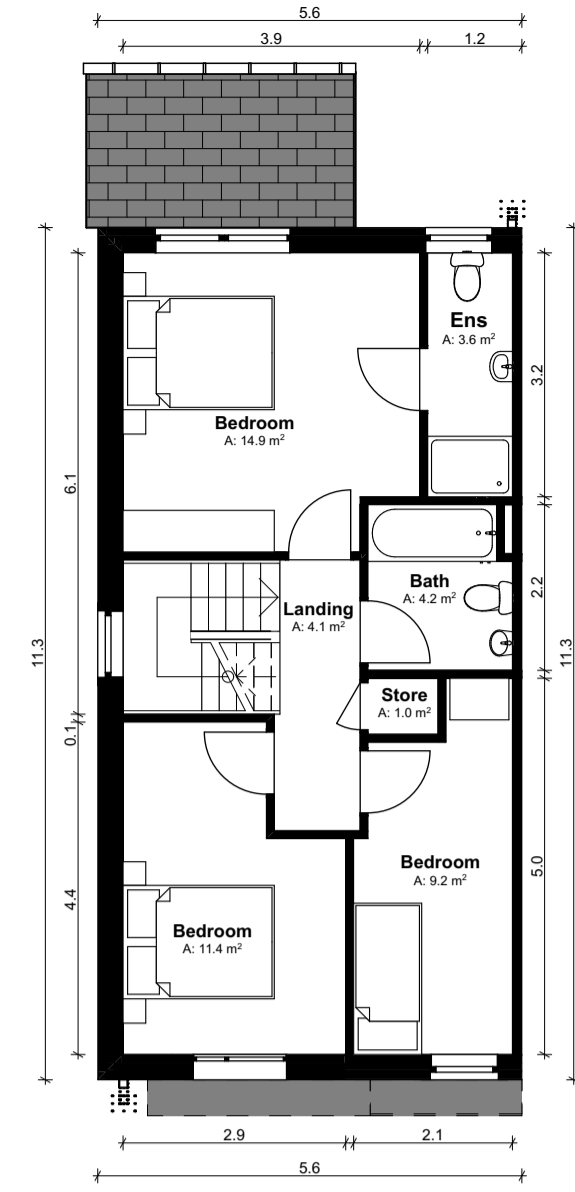

**First Floor Plan**  
SCALE 1:100

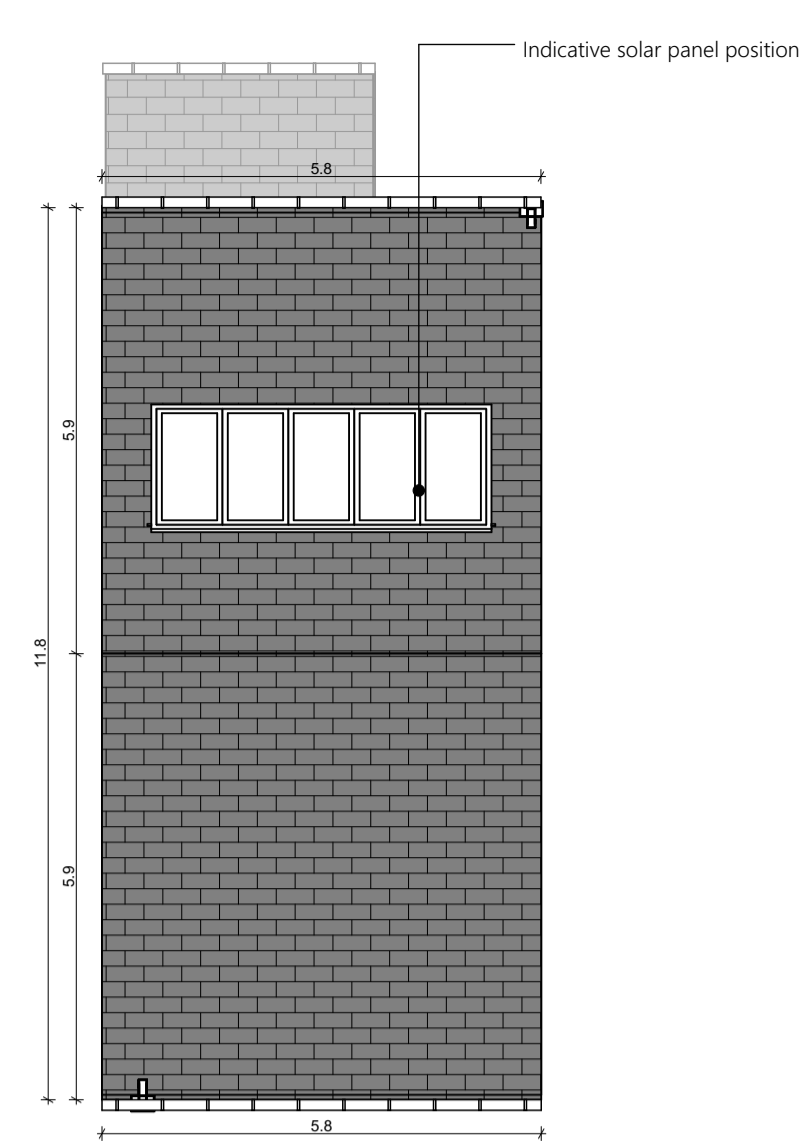

**Second Floor Plan**  
SCALE 1:100



**Front Elevation**  
SCALE 1:100

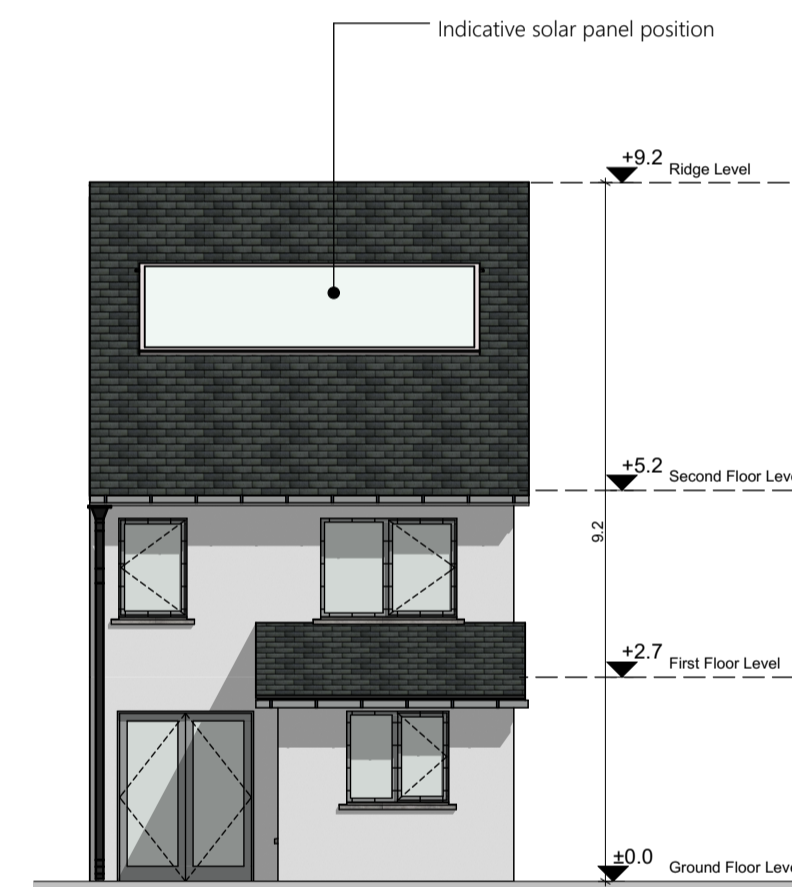

**Rear Elevation**  
SCALE 1:100

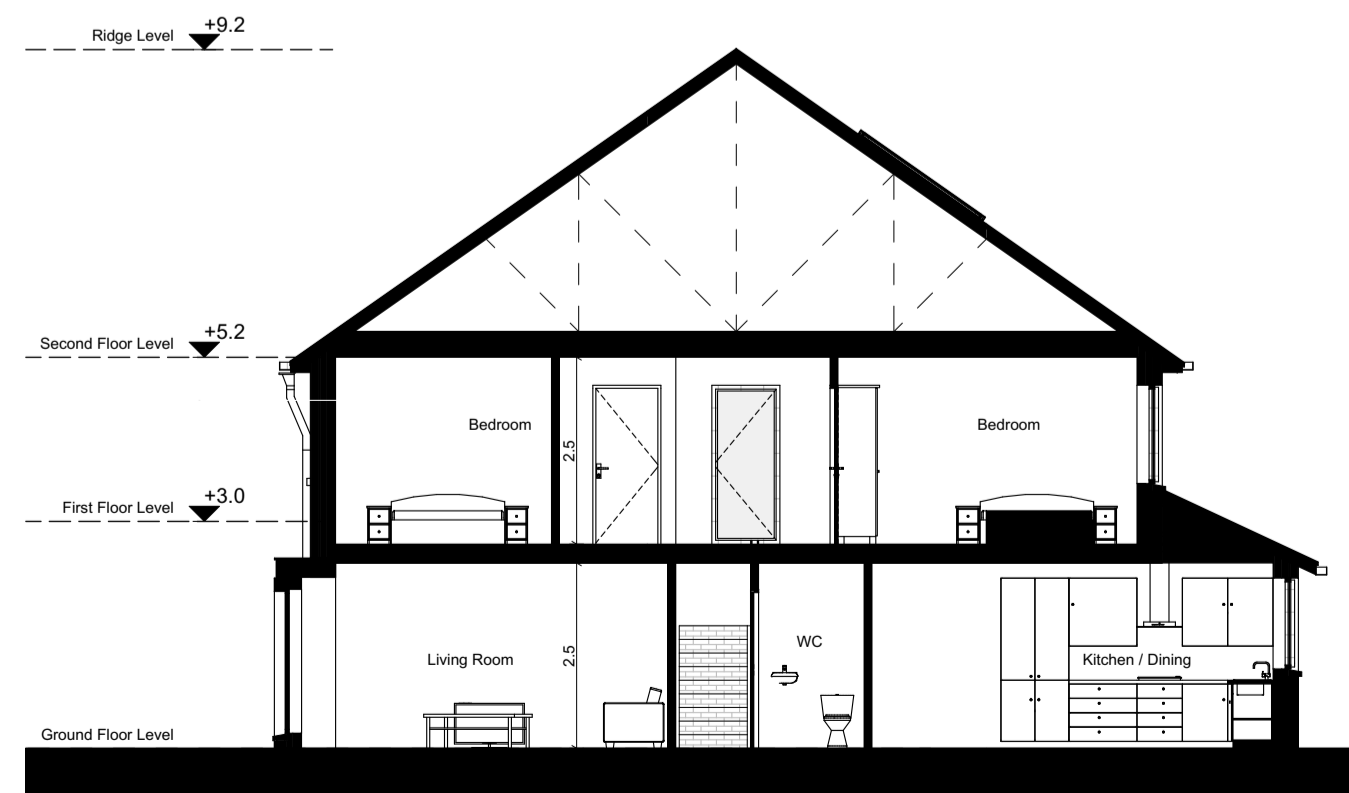

**Typical Section**  
SCALE 1:100

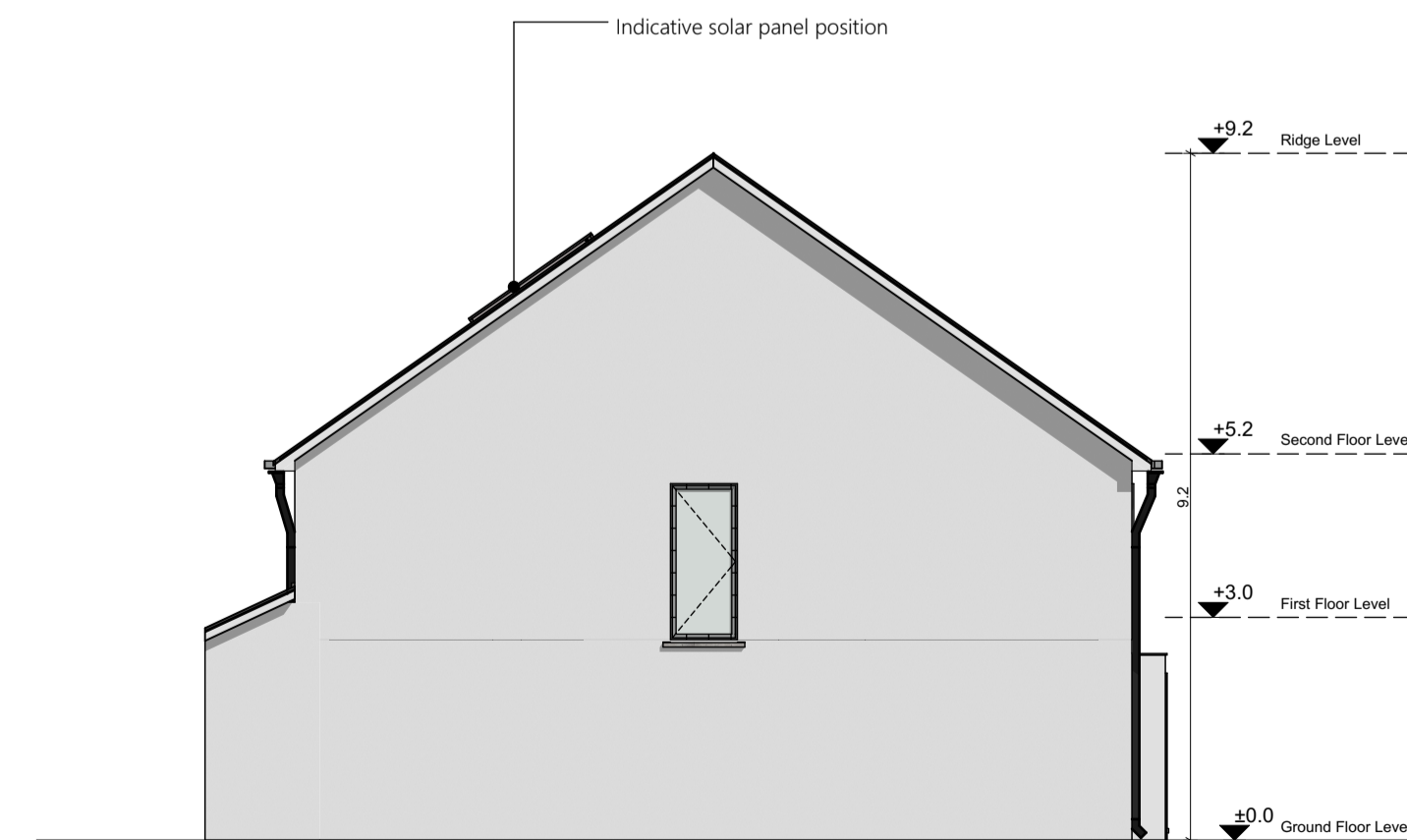

**Side Elevation 1**  
SCALE 1:100

**Notes**

Do not scale from this drawing.  
Use figured dimensions only.  
All errors and omissions to be reported to the Architect.  
This drawing is to be read in conjunction with relevant consultant's drawings.  
All dimensions are in metres and all levels are in meters to match Datums unless otherwise noted.

This drawing is for planning purposes only and not for construction.  
This drawing or design may not be reproduced without permission.

NOTES ON FINISHES:	
ROOF:	TO BE FINISHED IN SLATE OR CONCRETE ROOF TILES IN SELECTED COLOUR OR SIMILAR APPROVED
WALLS:	SELECTED CLAY BRICKWORK WHERE INDICATED OTHERWISE SELECTED SELF-COLOURED RENDER
JOINERY:	ALL WINDOWS AND DOORS, FRAMES AND LEAFS TO BE ALUMINIUM POWDER COATED TO APPROVED COLOUR OR UPVC OR PAINTED TIMBER TO APPROVED COLOUR. OBSCURE GLAZING WHERE INDICATED TO SENSITIVE WINDOWS.
RAINWATER GOODS:	GUTTERS, DOWNPIPES AND FIXINGS TO BE UPVC OR ALUMINIUM POWDER COATED TO SELECTED COLOUR TO MATCH ROOF SLATES.
SOLAR PANELS:	INDICATIVE SOLAR PANEL POSITION, FINAL SOLAR PANEL POSITION DEPENDS ON HOUSE ORIENTATION. THE SOLAR PANELS INDICATED ARE A PROVISIONAL OPTION TO SATISFY RENEWABLE ENERGY REQUIREMENTS OF BUILDING REGULATIONS PART L.  SOLAR PANELS MAY BE OMITTED IN FAVOUR OF ALTERNATIVE RENEWABLE ENERGY OPTIONS.



**KEY PLAN**  
N.T.S.

House Type - C1 End - 3B 5P - Gross Internal Area		
Area Type	Proposed Area	Dept. Of Housing Min. Areas
Ground Floor	60.0 m <sup>2</sup>	
First Floor	54.6 m <sup>2</sup>	
Grand Total	114.6 m <sup>2</sup>	92.0 m <sup>2</sup>

House Type - C1 End - Space Provision & Room Sizes		
Area Type	Proposed Area	Dept. Of Housing Min. Areas
Aggregate Bedroom Area	36.5 m <sup>2</sup>	32.0 m <sup>2</sup>
Aggregate Living Area	37.9 m <sup>2</sup>	34.0 m <sup>2</sup>
Main Living Area	17.3 m <sup>2</sup>	13.0 m <sup>2</sup>

House Type - C1 End - Storage Provision		
Area Type	Proposed Area	Dept. Of Housing Min. Areas
Storage	5.0 m <sup>2</sup>	5.0 m <sup>2</sup>

Refer to Site Plan for:  
- Finished floor levels to survey datum  
- Orientation  
- Handing of type for each unit

Unit Number: 57,59,68,74,87,92,93,98,101,106,107,112,113,118,119,123,128,132,133,137,138,140,151,153,163,160.

<b>RIAI</b>	<b>Planning Application</b>	<b>DAVEY + SMITH</b> ARCHITECTS
<small>DAVEY + SMITH ARCHITECTS   13 SEAPPOINT BUILDING, 4445 CLONTARF ROAD, CLONTARF, DUBLIN 3   PH: 01 2474738   EMAIL: info@dshbuild.com   WEB: www.dshbuild.com</small>		
Layout ID: <b>HT07 - House Type C1 End Terrace</b>	Scale: <b>1:100</b>	Job No: <b>2007</b>
Project: <b>PROPOSED DEVELOPMENT AT REGLES, LUSK</b>	Series: <b>Planning</b>	Date: <b>23/03/2022</b>
Drawing Name: <b>Plans, Section, Elevations</b>	Status: <b>Planning</b>	

THIS DRAWING IS TO BE READ IN CONJUNCTION WITH RELEVANT CONSULTANT DRAWINGS - NOTIFY ARCHITECTS OF ANY DISCREPANCIES - CHECK DIMENSIONS ON SITE - USE FIGURED DIMENSIONS ONLY - COPYRIGHT RESERVED FOR DAVEY + SMITH ARCHITECTS LTD